

**BOROUGH OF TRAFFORD (WYNNSTAY ROAD, SALE)
(POINT NO ENTRY) ORDER 2017**

NOTICE IS HEREBY GIVEN that Trafford Borough Council proposes to make an Order under Sections 1, 2 and 5 of the Road Traffic Regulation Act 1984, as amended. The effect of the Order will be to prohibit any vehicle from entering the Car Park Exit Road from Wynnstay Road, Sale.

Point No Entry

Car Park Exit Road, Sale – from Wynnstay Road, (ie in a northerly direction) at a point approximately 24 metres west of its junction with Claremont Road

A copy of the Draft Order, together with a statement of reasons and map showing the length of road referred to, may be inspected at Altrincham Access Trafford, Stamford New Road, Altrincham and at Access Trafford, Sale Waterside, Sale during their normal opening hours and on-line at: www.trafford.gov.uk/trafficregulationorders

Any objections to the proposals, together with the grounds on which they are made, should be sent, in writing, to the undersigned, by 2nd March 2017.

Dated: 9th February 2017

OneTrafford/Trafford Council,
Bridgewater House,
Manchester Road,
Carrington,
M314QN

STATEMENT OF REASONS

It is proposed to introduce a 'No Entry' order at the proposed car park exit road, prohibiting any vehicles on Wynnstay Road from entering the car park at that opening.

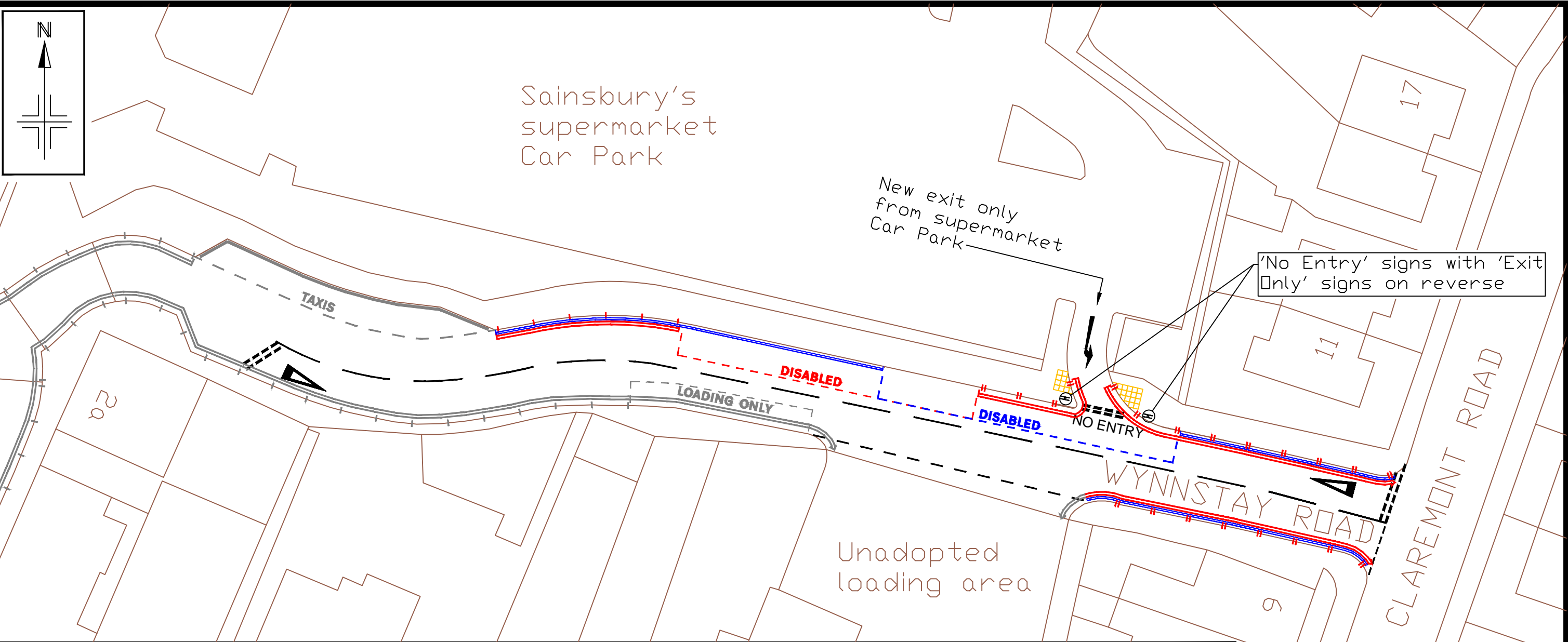

KEY

- Proposed 'No Waiting At Any Time' & No Loading Mon-Fri 8am-6pm
- Proposed 'No Waiting At Any Time' & No Loading At Any Time
- Proposed Disabled Persons' Parking bay
- NO ENTRY No Entry into car park from Wynnstay Road
- Existing restrictions to remain
- Existing restrictions to be revoked
- Dropped pedestrian crossing with tactiles

Existing restrictions not shown for clarity are as existing

Reproduced from the Ordnance Survey mapping with the permission of the Controller of Her Majesty's Stationery Office © Crown copyright. Unauthorised reproduction infringes Crown copyright and may lead to prosecution or civil proceedings.
 Trafford Borough Council OS Licence No. LA076392 1999

Notes: No Dimensions to be scaled from this drawing. All Dimensions are to be checked on site.

REV.	DATE	REVISION DETAILS	DRAWN	CHECKED	APPROVED

PROJECT & TITLE
Wynnstay Road, Sale
 Sainsbury's new Vehicular exit & point 'No Entry'
 Amendments to existing waiting restrictions

DRAWN NN	CHECKED PB	APPROVED ST
SCALE 1:500 nts@A3	DRAWING NO. E8979/01	
DATE Nov '16	REVISION -	
FILE PATH		