

BOROUGH OF TRAFFORD (SLIP ROAD BETWEEN WHARFSIDE WAY AND SIR ALEX FERGUSON WAY, TRAFFORD PARK)(PROHIBITION OF DRIVING EXCEPT FOR PEDAL CYCLES) ORDER 2020

NOTICE IS HEREBY GIVEN that Trafford Borough Council has made an Order under the Road Traffic Regulation Act 1984. The effect of the Order will be to prohibit any vehicle, except for pedal cycles, proceeding along the following length of road:-

Prohibition of Driving Except for Pedal Cycles

Road Name	Extent
Slip Road between Wharfside Way and Sir Alex Ferguson Way, Trafford Park	The whole of the northeast bound slip road (left turn)

This Order will revoke the Borough of Trafford (Sir Alex Ferguson Way Slip Road between Wharfside Way and the Main Carriageway of Sir Alex Ferguson Way, Trafford Park)(One-Way and Prohibition of Right Turn) Order 2018 – Ref TPL-TWAO-08, in its entirety.

The Order will come into operation on 1st May 2020 and a copy, together with a map showing the length of road to which it relates may be inspected at Tatton House, Caldey Road, Manchester M239LF, Monday – Friday 10am – 3pm and on-line at: www.trafford.gov.uk/trafficregulationorders

If you wish to question the validity of the Order or any provision contained in it on the grounds that it is not within the powers contained in the Road Traffic Regulation Act 1984, or that any requirement of that Act or of any instrument made under it has not been complied with in relation to the Order you may, within six weeks from 27th April 2020, apply to the High Court for that purpose.

Dated: 27th April 2020

One Trafford/Trafford Council,
Tatton House,
Caldey Road,
Manchester,
M23 9LF

ABBREVIATED FOR PAPERS

BOROUGH OF TRAFFORD (SLIP ROAD BETWEEN WHARFSIDE WAY AND SIR ALEX FERGUSON WAY, TRAFFORD PARK)(PROHIBITION OF DRIVING EXCEPT FOR PEDAL CYCLES) ORDER 2020

NOTICE IS HEREBY GIVEN that Trafford Borough Council has made an Order under the Road Traffic Regulation Act 1984. The effect of the Order will be to prohibit any vehicle, except for pedal cycles, to turn left along the Slip Road from Wharfside Way onto Sir Alex Ferguson Way, Trafford Park.

This Order will revoke the Borough of Trafford (Sir Alex Ferguson Way Slip Road between Wharfside Way and the Main Carriageway of Sir Alex Ferguson Way, Trafford Park)(One-Way and Prohibition of Right Turn) Order 2018 – Ref TPL-TWAO-08, in its entirety.

The Order will come into operation 1st May 2020, and a copy, together with a map showing the length of road to which it relates may be inspected at Tatton House, Caldey Road, Manchester M23 9LF, Monday – Friday 10am – 3pm and on-line at: www.trafford.gov.uk/trafficregulationorders, however, travelling to and attendances at public buildings are being discouraged during the current restrictions, therefore, should you wish to receive a copy of the documents, please e-mail traffordtraffic@amey.co.uk or, if you do not have access to the internet, please ring 07710059950 giving your full name and address and the title of the scheme that you are referring to and details will be sent in the post.

If you wish to question the validity of the Order, or any provision contained in it on the grounds that it is not within the powers contained in the Road Traffic Regulation Act 1984, or that any requirement of that Act or of any instrument made under it has not been complied with in relation to the Order you may, within six weeks from 27th April 2020 apply to the High Court for that purpose.

Dated: 27th April 2020

One Trafford/Trafford Council, Tatton House, Caldey Road, Manchester, M23 9LF

BOROUGH OF TRAFFORD (SLIP ROAD BETWEEN WHARFSIDE WAY AND SIR ALEX FERGUSON WAY, TRAFFORD PARK)(PROHIBITION OF DRIVING EXCEPT FOR PEDAL CYCLES) ORDER 2020

Trafford Borough Council, in exercise of its powers under Sections 1(1) and (2), 2(1) to (3) and 4(2) of the Road Traffic Regulation Act 1984 and of all other enabling powers and after consultation with the Chief Officer of Police in accordance with Part III of Schedule 9 of the said Act of 1984, hereby make the following Order:

1. Save as provided in Articles 2 and 3 of this Order no person shall, except upon the direction or with the permission of a police constable, in uniform, cause or permit any vehicle to enter, proceed or wait in the length of road specified in the Schedule to this Order;
2. Nothing in Article 1 of this Order shall render it unlawful to cause or permit any pedal cycle to enter, proceed or wait in the length of road specified in the Schedule to this Order;
3. Nothing in Article 1 of this Order shall render it unlawful to cause or permit any vehicle to enter or proceed in the length of road referred to for so long as may be necessary to enable:
 - (i) The removal of any obstruction to traffic.
 - (ii) The maintenance, improvement or reconstruction of the said length of road; or
 - (a) the laying, erection, alteration or repair in or in and adjacent to the said length of road of any sewer or of any main, pipe or apparatus for the supply of gas, water or electricity or of any telecommunications apparatus as defined in the Telecommunications Act 1984;
 - (b) the vehicle, if it can not conveniently be used for such purpose in any other road, to be used in the service of a local authority or a water authority in pursuance of statutory powers or duties;
 - iii) the vehicle to be used for fire brigade, ambulance or police purposes.
4. This Order hereby revokes the Borough of Trafford (Sir Alex Ferguson Way Slip Road between Wharfside Way and the Main Carriageway of Sir Alex Ferguson Way, Trafford Park)(One-Way and Prohibition of Right Turn) Order 2018 – Ref TPL-TWAO-08, in its entirety.
5. This Order shall come into operation on 1st May 2020 and may be cited as the Borough of Trafford (Slip Road between Wharfside Way and Sir Alex Ferguson Way, Trafford Park)(Prohibition of Driving Except for Pedal Cycles) Order 2020

SCHEDULE

Length of road in Trafford Park in the Borough of Trafford.

Prohibition of Driving Except for Pedal Cycles

Road Name	Extent
Slip Road between Wharfside Way and Sir Alex Ferguson Way, Trafford Park	The whole of the northeast bound slip road (left turn)

THE COMMON SEAL of the
TRAFFORD BOROUGH COUNCIL
was hereunto affixed

the 22 day of April 2020

in the presence of

AUTHORISED SIGNATORY.



86741

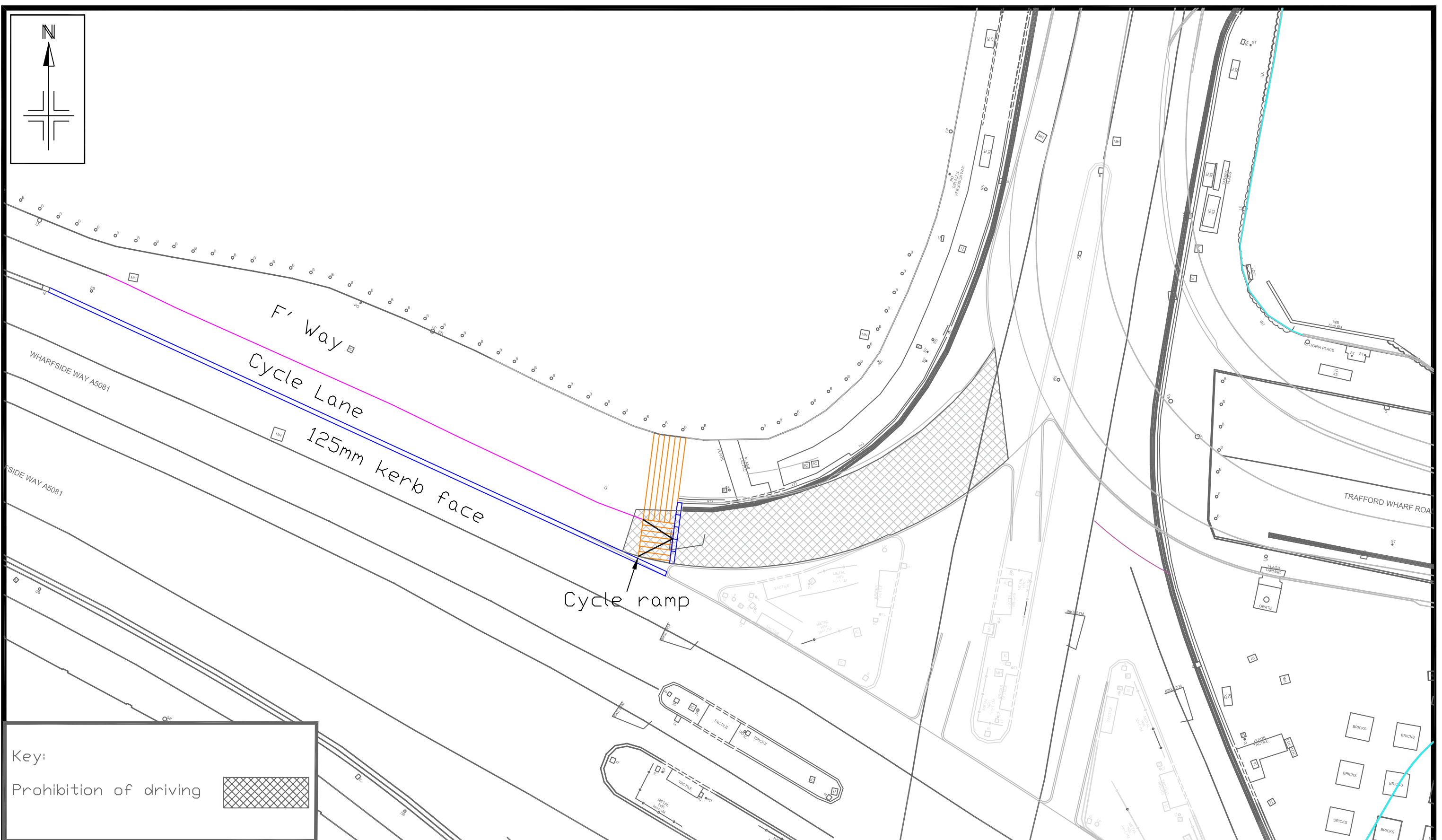
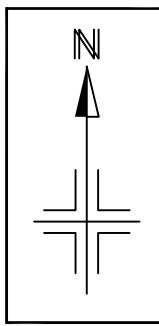

Key:

Prohibition of driving 

Notes: No Dimensions to be scaled from this drawing. All Dimensions are to be checked on site.

Reproduced from the Ordnance Survey mapping with the permission of the Controller of Her Majesty's Stationery Office c Crown copyright. Unauthorised reproduction infringes Crown copyright and may lead to prosecution or civil proceedings. One Trafford Partnership OS Licence No. 100023172 2018

REV.	DATE	REVISION DETAILS	DRAWN	CHECKED	APPROVED

PROJECT & TITLE
Sir Alex Ferguson Way, Trafford
Proposed Prohibition of Driving
Location Plan



DRAWN BV	CHECKED KW	APPROVED KW
SCALE NTS	DRAWING NO. TPL-SAFW-POD-01	
DATE Aug 19	REVISION -	
FILE PATH R:\IBU\IES\IBU\BET & T\Cad and Digital Photographs\		

STATEMENT OF REASONS

The Wharfside Way (A5081)/Sir Matt Busby Way/Sir Alex Ferguson Way junction has been amended in such a way that vehicle movements have been restricted and cycle/pedestrian facilities have upgraded. The left turn from Wharfside Way, eastbound, has been retained, but there has been a significant level of non-compliance to the right turn prohibition, from the slip road into Victoria Place, that has been introduced to reduce conflicts between vehicular traffic and pedestrians/cyclists using the new 'toucan' crossing facility.

It is considered that the introduction of a physical feature to prevent the illegal right turn taking place cannot be provided without significantly compromising the space for large vehicles and, after due deliberation it is proposed to permanently close the 'left turn slip' from Wharfside Way to Sir Alex Ferguson Way to all vehicular traffic except pedal cycles.

The Prohibition of Driving Except Pedal Cycles Order will become operative on 1st May 2020.