

**ROAD TRAFFIC REGULATION ACT 1984
BOROUGH OF TRAFFORD (KINGS PARK, TRAFFORD PARK)
(TEMPORARY PROHIBITION OF WAITING) ORDER 2014**

NOTICE IS HEREBY GIVEN that, in order to remove the likelihood of danger to the public, Trafford Borough Council has made an Order the effect of which will be to prohibit waiting as follows:-

Kings Park, Trafford Park – Its entire length including access roads to adjacent units

The Order will come into operation on 24th July 2014 and will continue in force for a period not exceeding 18 months.

Dated: 23rd July 2014

Head of Highways,
Trafford Council,
Waterside House,
Sale Waterside,
Sale,
M33 7ZF

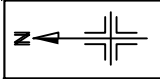

Mast

EI Sub Sta

KINGS PARK

MOSLEY ROAD

+ 27.7m

+ 28.6m

BM 25.55m

KEY

-  Existing restrictions (no waiting at any time)
-  Proposed restrictions (no waiting at any time)

Notes: No Dimensions to be scaled from this drawing. All Dimensions are to be checked on site.

Reproduced from the Ordnance Survey mapping with the permission of the Controller of Her Majesty's Stationery Office. Crown copyright. Unauthorised reproduction infringes Crown copyright and may lead to proceedings. OS Licence No. LA076392 1999
Trafford Borough Council

PROJECT & TITLE

Kings Park, Mosley Road, Trafford Park
Proposed Additional Waiting Restrictions
Location Plan

REVISION DETAILS

REV.	DATE

DRAWN
KW

SCALE
1:1000@A4

DATE
Jun. '14

FILE PATH
R:\BU\Environment\Built Environment\Traffic & Transportation\Cad & Digital Photographs\Shefford\Kings Park

CHECKED

DRAWING NO.
E/8922/01

REVISION

APPROVED

CHECKED

DRAWN

APPROVED

