

BOROUGH OF TRAFFORD (PROHIBITION OF WAITING AND LOADING AND PROVISION OF PARKING) ORDER 2001 (EXPERIMENTAL AMENDMENT NO 153) ORDER 2014

NOTICE IS HEREBY GIVEN that Trafford Borough Council made the above-named Order under the Road Traffic Regulation Act 1984. The effect of the Order will be to experimentally amend the Borough of Trafford (Prohibition of Waiting and Loading and Provision of Parking) Order 2001 by the introduction of the following provisions, denoted by the corresponding codes:-

No waiting, At Any Time	Code -	7A
No waiting At Any Time except Taxis on Match Days (stand for 7 taxis)	Code -	7A4STMD
No stopping Mon – Fri 7pm – midnight & midnight to 7am, Sat, Sun At Any Time, Except Taxis (stand for 5 taxis)	Code -	5STRRR

on the lengths of roads specified in Schedule 1 to this Order, by the addition, to the Schedule to the original Order, of the lengths of road specified in Schedule 1 to this Order and by the removal, from the Schedule to the original Order, of the lengths of road specified in Schedule 2 to this Order, for a period of 18 months.

SCHEDULE 1

Street	Side	From	To	Code
Sir Alex Ferguson Way formerly Waters Reach, Trafford Park	east	its junction with Trafford Wharf Road	a point 108 metres south of its junction with Trafford Wharf Road	7A
Sir Alex Ferguson Way formerly Waters Reach, Trafford Park	east	a point 108 metres south of its junction with Trafford Wharf Road	a point 128 metres south of its junction with Trafford Wharf Road	7A4STMD
Sir Alex Ferguson Way formerly Waters Reach, Trafford Park	east	a point 128 metres south of its junction with Trafford Wharf Road	its junction with Wharfside Way formerly Trafford Park Road	7A
Sir Alex Ferguson Way formerly Waters Reach, Trafford Park	west	its junction with Trafford Wharf Road	its junction with Wharfside Way, formerly Trafford Park Road	7A
Trafford Wharf Road, Trafford Park	north & east	its junction with Churchill Way	a point 92 metres south of its junction with Wharf End	7A
Trafford Wharf Road, Trafford Park	north	a point 92 metres south of its junction with Wharf End	a point 117 metres south of its junction with Wharf End	5STRRR

SCHEDULE 2

Street	Side	From	To	Code
Trafford Wharf Road, Trafford Park	north & east	its junction with Churchill Way	a point 110 metres south and east of its junction with Wharf End	7A
Waters Reach, Trafford Park	both	its junction with Trafford Wharf Road	its junction with Trafford Park Road	7A

The Experimental Order will come into operation on 10th February 2014, for a period of 18 months and a copy of the Order, together with a statement of reasons and a map showing the length of road referred to, may be inspected at Access Trafford, Sale Waterside, Sale and at Stretford Library during their normal opening hours. The Notice and plan can be viewed on-line at: <https://legacy.trafford.gov.uk/content/trafficorders>

The Council will be considering, in due course, whether the provisions of the Order should be continued in force indefinitely.

Within a period of 6 months from the coming into force of the Order, or if the Order is subsequently modified or varied, from the coming into operation of that modification or the variation (which ever is the latest), any person may object to the making of the Order for the purposes of such indefinite continuation.

Any objections to the proposals, together with the grounds on which they are made, must be sent, in writing, to the undersigned.

Dated: 15 January 2014

Head of Highways, Trafford Borough Council, Sale Waterside, Sale, M337ZF

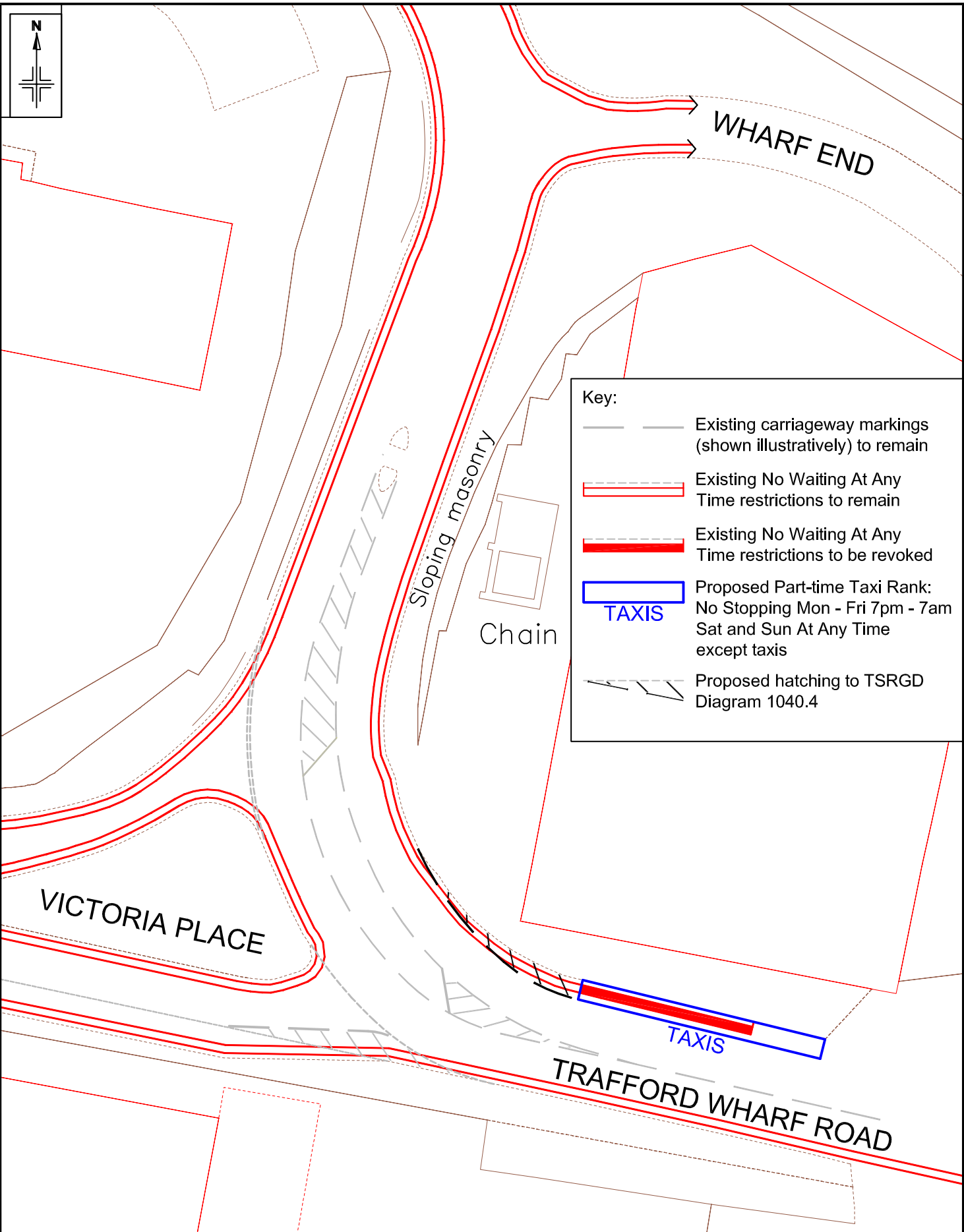

<small>Reproduced from the Ordnance Survey mapping with the permission of the Controller of Her Majesty's Stationary Office © Crown copyright. Unauthorised reproduction infringes Crown copyright and may lead to prosecution or civil proceedings. Trafford Borough Council OS Licence No. LA076392 1999</small>	<small>Notes: No Dimensions to be scaled from this drawing. All Dimensions are to be checked on site.</small>	A	Jun '13	Times of operation of proposed taxi rank amended	AG	PB	
		REV.	DATE	REVISION DETAILS	DRAWN	CHECKED	APPROVED

PROJECT & TITLE
 Trafford Wharf Road (opp. Victoria Place) Proposed Taxi Rank and Amended Waiting Restrictions



DRAWN AG	CHECKED	APPROVED
SCALE 1:500@A4	DRAWING NO. E8839/01	REVISION A
DATE Mar '13		
FILE PATH <small>R:\2013\Environment\B4H: Environment\Traffic & Transportation\Car and DMU\Photographs\Partington\Wood Lane Clusled Bay</small>		

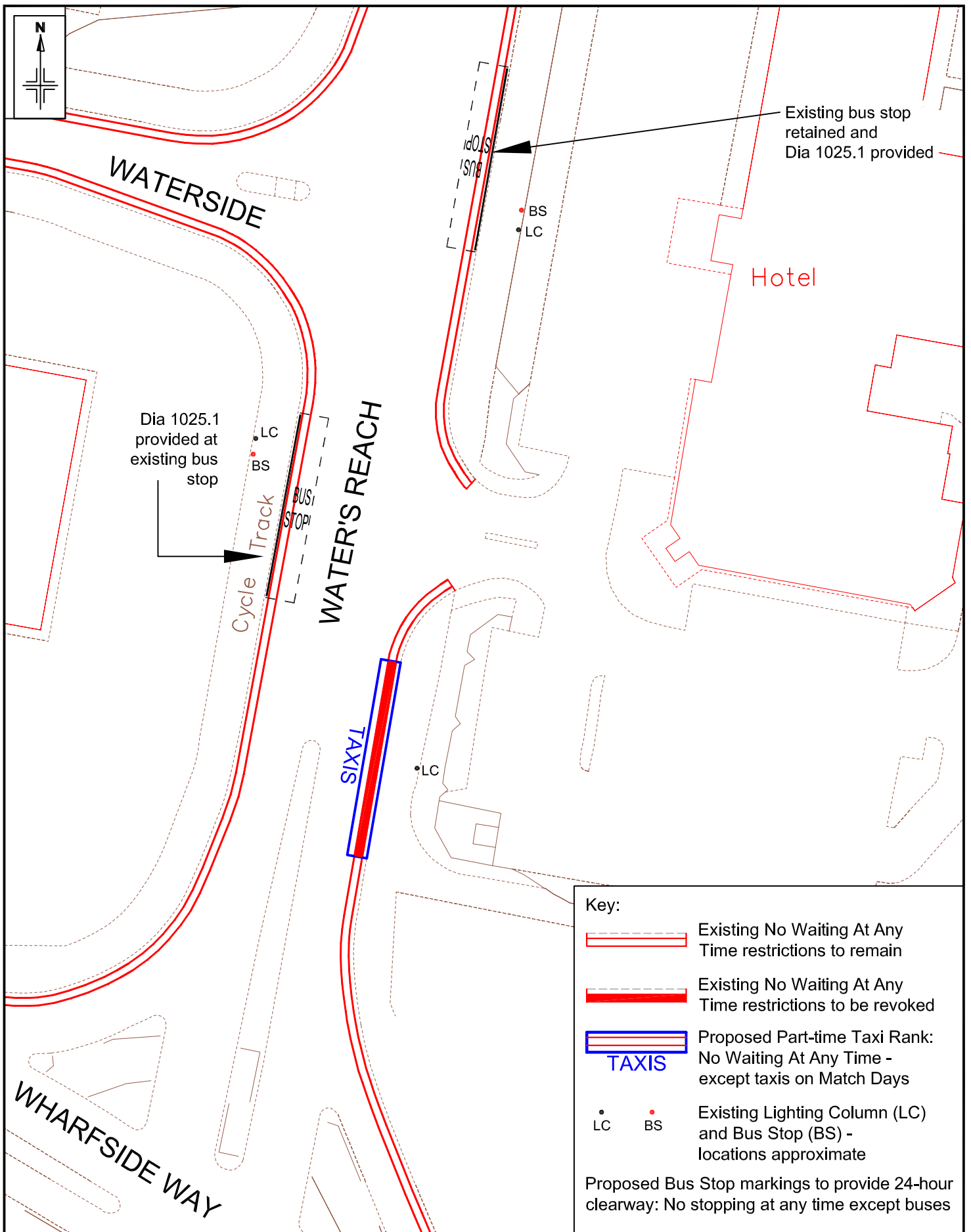

Dia 1025.1 provided at existing bus stop

Existing bus stop retained and Dia 1025.1 provided

Key:

- Existing No Waiting At Any Time restrictions to remain
- Existing No Waiting At Any Time restrictions to be revoked
- Proposed Part-time Taxi Rank: No Waiting At Any Time - except taxis on Match Days
- Existing Lighting Column (LC) and Bus Stop (BS) - locations approximate

Proposed Bus Stop markings to provide 24-hour clearway: No stopping at any time except buses

Reproduced from the Ordnance Survey mapping with the permission of the Controller of Her Majesty's Stationary Office © Crown copyright. Unauthorised reproduction infringes Crown copyright and may lead to prosecution or civil proceedings. OS Licence No. LA076392 1999 Trafford Borough Council	Notes: No Dimensions to be scaled from this drawing. All Dimensions are to be checked on site.	A REV.	Jun '13 DATE	Proposals amended, single option, new rank location, times of operation changed	AG DRAWN	PB CHECKED	APPROVED APPROVED		
PROJECT & TITLE Water's Reach, Trafford Park Proposed Taxi Rank and Amended Waiting Restrictions				DRAWN AG	CHECKED APPROVED		SCALE 1:500@A4	DRAWING NO. E8839/02	REVISION A
				DATE Mar '13	FILE PATH <small>\\1002\environment\Bull\Environment\Traffic & Transportation\CAD and Digital\Photograph\Paragon\Wood Lane Chaired Bay</small>				

**BOROUGH OF TRAFFORD (PROHIBITION OF WAITING AND LOADING AND PROVISION OF PARKING)
ORDER 2001 (EXPERIMENTAL AMENDMENT NO 153) ORDER 2014**

NOTICE IS HEREBY GIVEN that Trafford Borough Council made the above-named Order under the Road Traffic Regulation Act 1984. The effect of the Order will be to experimentally amend the Borough of Trafford (Prohibition of Waiting and Loading and Provision of Parking) Order 2001 on lengths of Sir Alex Ferguson Way (formerly known as Water's Reach) and Trafford Wharf Road, Trafford Park, in order to create 2 taxi ranks, for a period of 18 months.

The Experimental Order will come into operation on 10th February 2014, for a period of 18 months and a copy of the Order, together with a statement of reasons and a map showing the length of road referred to, may be inspected at Access Trafford, Sale Waterside, Sale and at Stretford Library during their normal opening hours. The Notice and plan can be viewed on-line at: <https://legacy.trafford.gov.uk/content/trafficorders>

The Council will be considering, in due course, whether the provisions of the Order should be continued in force indefinitely.

Within a period of 6 months from the coming into force of the Order, or if the Order is subsequently modified or varied, from the coming into operation of that modification or the variation (whichever is the latest), any person may object to the making of the Order for the purposes of such indefinite continuation. Any objections, together with the grounds on which they are made, must be sent, in writing, to the undersigned.

Dated: 15 January 2014

Head of Highways, Trafford Borough Council, Sale Waterside, Sale, M337ZF